CHASSIS, WINCH - Z26NEY99A4/B4/A6/B6 (C750933)

2026 RZR - RZR XP S 1000 ULTIMATE (R01) - Z26NEY99A4/B4/A6/B6

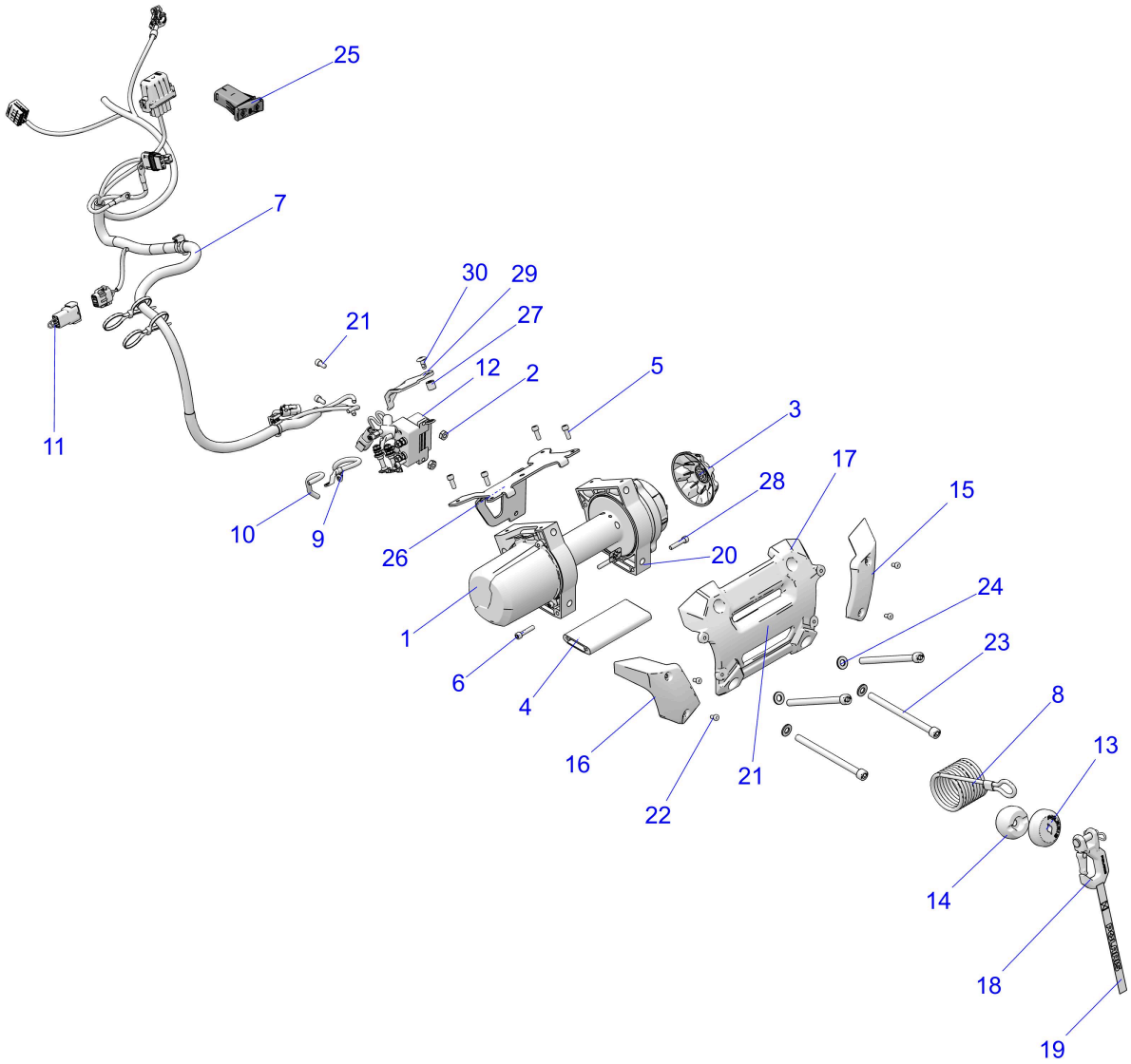

© 2025 Polaris Industries Inc.

C750933

Reference #	Part#	Description	Quantity
1	2640666	ASM-WINCH,45HD PROD,CN,RZE [INCLUDES ALL]	1
1	2640690	WINCH-POL,45HDE,NA,CN,T,IN [INCLUDES 2-4]	1
1	2212994	SVC-WINCH MOTOR,45ENCT	1
2	7547307	NUT-WELD,M6X1,PROJECTION	2
3	5458729	HANDLE-FREESPOOL,SS,RZE	1
4	5511086	EXTR-CROSS BRACE,INT,RZE	1
5	7517701	SCR-SH-M6X1.0X16 A2 EP SPC	4
6	7520482	SCR-SH-M6X1.0X50 8.8 RIE	2
7	2418526	HARNESS-WINCH,PRO,XT,RZE	1
8	2879188	KIT-ROPE,WINCH,60,UHMW	1

9	4013468-170	CABLE-WINCH,YELLOW 6 GA,170MM	1
10	4013469-170	CABLE-WINCH,BLUE 6 GA,170MM	1
11	4081004	JUMPER-WINCH ASTP SIGNL THRU	1
12	4081615	CONTACTOR,WINCH,POL,SM,DEU	1
13	5416562	STOP-BUMPER	1
14	5418451	BUMPER-JOUNCE,WINCH,NLWC	1
15	5458727	COVER-WINCH,CSMTC,LH,INT,RZE	1
16	5458728	COVER-WINCH,CSMTC,RH,INT,RZE	1
17	5634678	MAIN FAIRLEAD,INT,RZE	1
18	5910705	HOOK-LATCH,WINCH,ULT,CMN	1
19	7199040	DECAL-WINCH,PINCH WARNING [STRAP ONLY]	1
20	7199177	DECAL-WINCH,POLARIS STAR	1
21	7517405	SCREW-SH-M6X1.0X12 10.9 ZPC	2
22	7527977	SCR-BHCS-M5X0.8X10 10.9 ZPB	4
23	7528017	SCR-SH-M10X1.5X140 12.9 ZFB	4
24	7558782	WASHER-M10X20X2 STL THR-HRD,BK	4
25	4080801-13	SWITCH-KSERIES,WINCH	1
26	5270663	PLATE-LOWER,WINCH,RZE	1
27	5276623	BRKT-WINCH CNTCTR MOUNT,RZE	1
28	7520714	SCREW-M6SH-M6X1X30 8.8 ZPB	2
29	5467324	COVER-WINCH,ROUTING,RZE	1
30	7520848	SCREW-TXTH-M6X1.0X15 8.8 ZPB P30	1

Copyright 1996-2026 Polaris Industries U.S.A All rights reserved.